MUNICIPALIDAD DE SAN ESTANISLAO

Administración: "Santaní para Todos" 2015-2020

San Estanislao - San Pedro

Tel.: 0343-420254 – RUC: 80005553-5
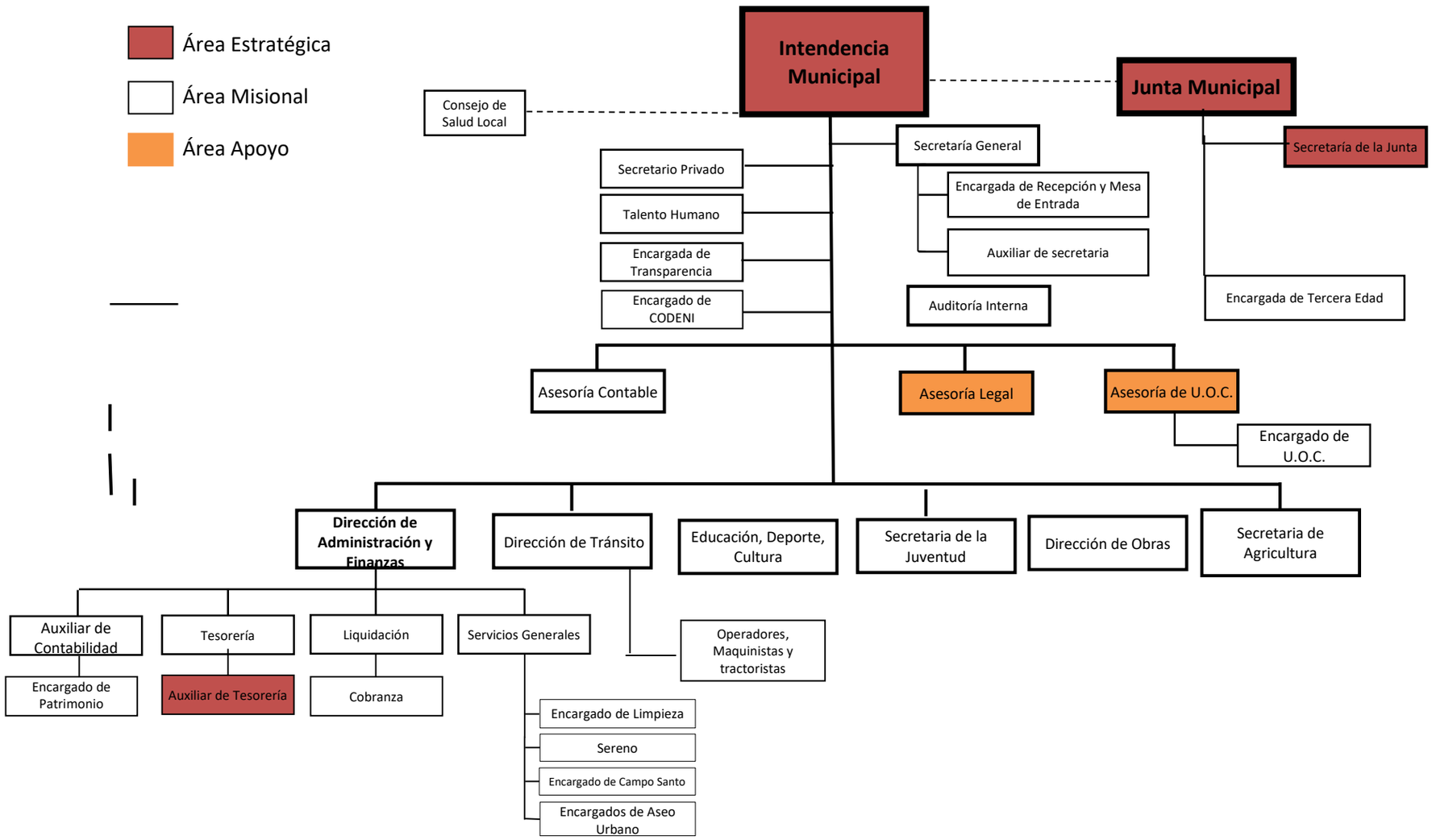
ORGANIGRAMA